



HOOVER FERGUSON

DNV 2.7-1 Offshore Module Fleet

Accommodation Modules

Key

These are the most up to date specifications from the most up to date drawings. Please check exact specifications of units when ordering.

Module Type

Module Description/Additional Features Available
 Outside Dim (LxWxH) - mm
 Tare Weight - kg
 Payload - kg
 Maximum Gross Weight - kg



10.3m Accommodation
 Accommodation Module
 10,312 x 3312 x 3306
 15,000
 1000
 16,000



7.6m Accommodation
 Accommodation Module
 7680 x 3520 x 3351
 12,000
 0
 12,000



6m Accommodation
 Accommodation Module
 6058 x 2438 x 2896
 9000
 500
 9500

Workspace Modules

Contact us:

Email: info@hooverferguson.com

US:

Tel: +1 800 844 8683

UK

Tel: +44 (0)1467 634300

Norway

Tel: +47 51 64 79 00

Australia

Tel: +61 (0)89494 8200

Singapore

Tel: +65 6589 0440

UAE

Tel: +971 (4) 899 7300

www.hooverferguson.com

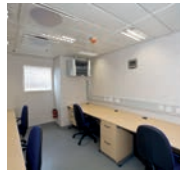

10.3m Workspace
 Workspace Module
 10,312 x 3312 x 3306
 15,000
 1000
 16,000



7.6m Workspace
 Workspace Module
 7680 x 3520 x 3351
 12,000
 0
 12,000



6m Workspace
 Workspace Module
 6058 x 2438 x 2896
 8000
 1000
 9000



6m NORSOK Workspace
 NORSOK Z-015 Certified
 Workspace Module
 6058 x 2438 x 2896
 8000
 1000
 9000



4.8m Workspace
 Workspace Module
 4876 x 2438 x 2896
 7000
 1000
 8000



4.8m NORSOK Workspace
 NORSOK Z-015 Certified
 Workspace Module
 4876 x 2438 x 2896
 7000
 1000
 8000



4.5m Workspace
 Workspace Module
 4540 x 2438 x 2896
 7000
 1000
 8000



4m Workspace
 Workspace Module
 4070 x 2438 x 2896
 6500
 1000
 7500



4m NORSOK Workspace
 NORSOK Z-015 Certified
 Workspace Module
 4070 x 2438 x 2896
 6500
 1000
 7500



6m Zone 2 Workshop
 Workshop Unit
 6058 x 2438 x 2896
 8000
 1000
 9000



3m Zone 2 Workshop
 Workshop Unit
 2991 x 2438 x 2896
 4750
 7250
 12,000

Ancillary Modules



10.3m Galley Module
 Ancillary Module
 10,312 x 3312 x 3306
 21,000
 0
 21,000



10.3m Mess Module
 Ancillary Module
 10,312 x 3312 x 3306
 15,000
 1000
 16,000

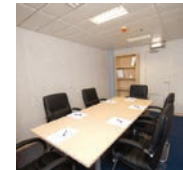

10.3m Meeting Room
 Ancillary Module
 10,312 x 3312 x 3306
 15,000
 1000
 16,000

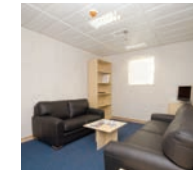

10.3m Recreation Module
 Ancillary Module
 10,312 x 3312 x 3306
 15,000
 1000
 16,000

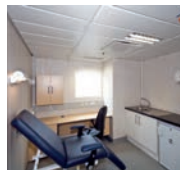

10.3m Medic Suite
 Ancillary Module
 10,312 x 3312 x 3306
 15,000
 1000
 16,000



10.3m Laundry
 Ancillary Module
 10,312 x 3312 x 3306
 15,000
 1000
 16,000



10.3m Locker
 Ancillary Module
 10,312 x 3312 x 3306
 15,000
 1000
 16,000

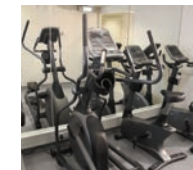

10.3m Gymnasium
 Ancillary Module
 10,312 x 3312 x 3306
 15,000
 1000
 16,000

